

SURVEY PLAT
PT. NE 1/4 SEC. 7
T6N, R4E SPRINGFIELD TWP.
WILLIAMS CO., OHIO

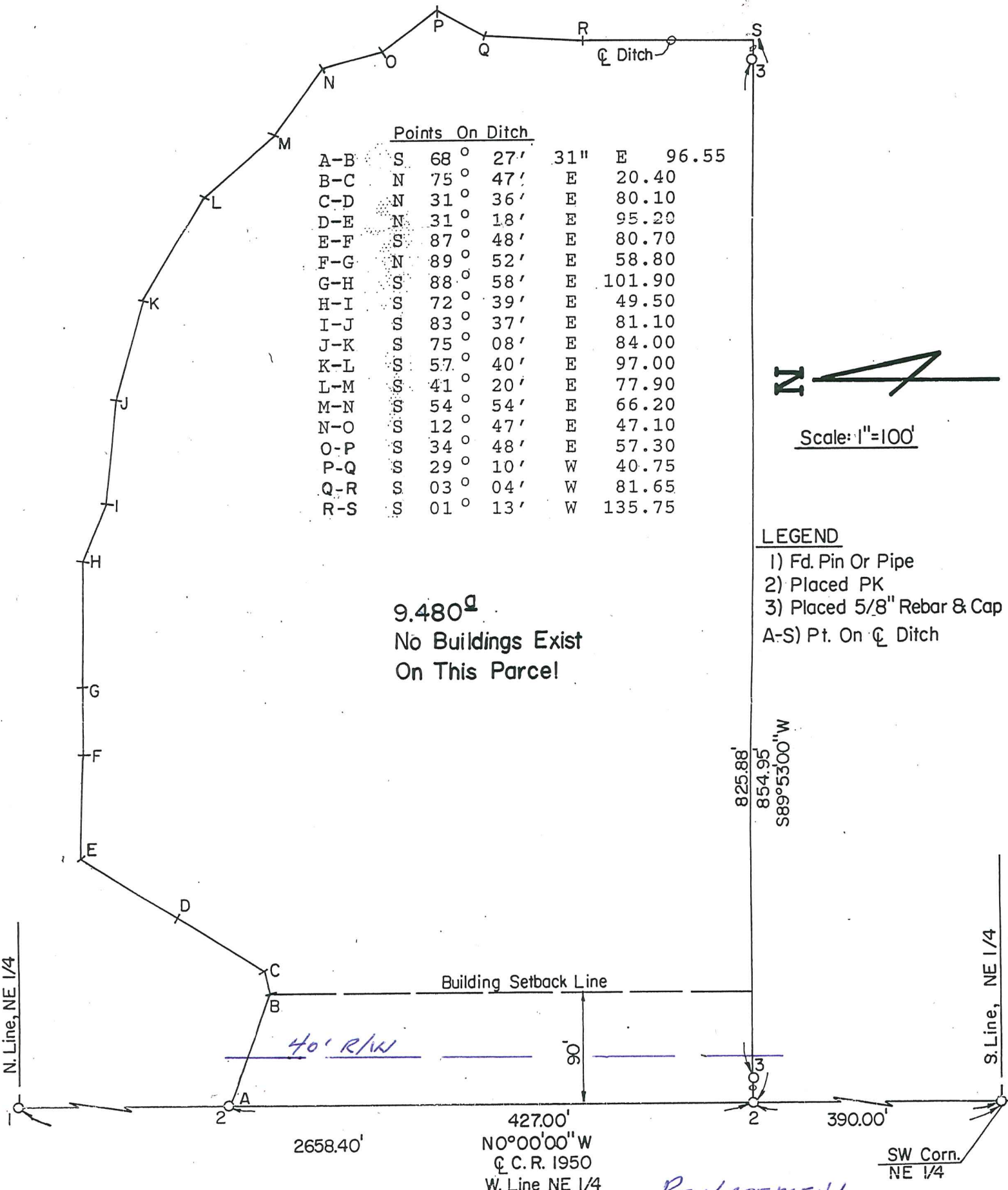

Points On Ditch					
A-B	S	68°	27'	31"	E 96.55
B-C	N	75°	47'		E 20.40
C-D	N	31°	36'		E 80.10
D-E	N	31°	18'		E 95.20
E-F	S	87°	48'		E 80.70
F-G	N	89°	52'		E 58.80
G-H	S	88°	58'		E 101.90
H-I	S	72°	39'		E 49.50
I-J	S	83°	37'		E 81.10
J-K	S	75°	08'		E 84.00
K-L	S	57°	40'		E 97.00
L-M	S	41°	20'		E 77.90
M-N	S	54°	54'		E 66.20
N-O	S	12°	47'		E 47.10
O-P	S	34°	48'		E 57.30
P-Q	S	29°	10'	W	40.75
Q-R	S	03°	04'	W	81.65
R-S	S	01°	13'	W	135.75

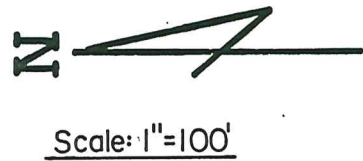

- LEGEND**
- 1) Fd. Pin Or Pipe
 - 2) Placed PK
 - 3) Placed 5/8" Rebar & Cap
 - A-S) Pt. On \odot Ditch

9.480^a
No Buildings Exist
On This Parcel

825.88'
854.95'
S89°53'00"W

N. Line, NE 1/4

S. Line, NE 1/4

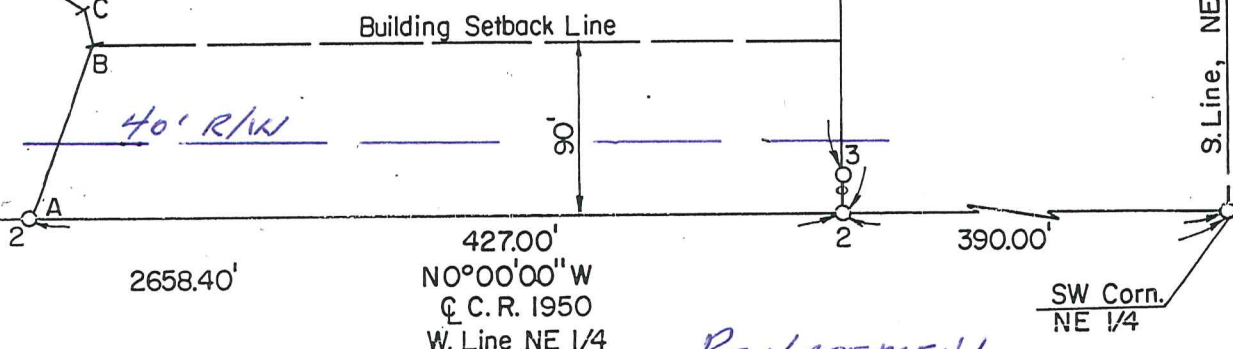

REPLACEMENT
COPY
7/25/19

"I do hereby certify that I have surveyed the premises and prepared the attached plat and that the plat is correct."
"All dimensions are shown in feet and decimal parts thereof. Dimensions on curves are cord measurements. This survey has been recorded in Vol. 15R ; Page 57 of the Williams County Record of Surveys."

Anthony H. Hoeffel
Anthony H. Hoeffel S-6149
BRYAN ENGINEERING & SURVEYING
419-636-2060